



FEHRL

Contributing to enhancing the vitality and recognition of road infrastructure since 1989. Today, FEHRL is recognised worldwide as a key centre of expertise for road research and encompasses a variety of transport infrastructure topics.

FEHRL ANNUAL REPORT 2012

FEHRL – the Forum of European National Highway Research Laboratories – was created in 1989 and is an international association (AISBL) under Belgian Law with a permanent Secretariat located at Boulevard de la Woluwe 42, 1200 Brussels, Belgium.

FEHRL comprises the national research/technical centres of more than 30 countries. Staff from the national institutes provide the technical input for all projects. FEHRL's mission is to promote and facilitate collaboration on road and infrastructure research and provide high-quality information and advice on relevant technologies and policies. Through the specification and delivery of research, FEHRL's main objectives are to:

- Provide scientific input to policy on road and infrastructure matters.
- Create and maintain an efficient and safe road and infrastructure network.
- Increase innovation in road and infrastructure construction and related industries.
- Improve the energy efficiency of road and infrastructure engineering and operations.
- Protect the environment and improve the quality of life.

►MEMBERSHIP CRITERIA

FEHRLs current 33 members/associate members are typically the national laboratory, or institute, or equivalent qualified organisation. To apply to be a member of FEHRL, an applicant needs to be active and with a proven record of excellence in the field of research, and agrees to contribute to the work of FEHRL. This includes describing their national and international research activities, status or articles of association, and their relationship to the national road authority. For more details on FEHRL members, see page 6.

►LEGAL REGISTRATION

Belgian authorities: FEHRL legal registration number and VAT number is BE 0472-087-221.

European Commission (EC): FEHRL is a registrant of the EC Transparency register (#23852512256-13) and has a Participant Identity Code (PIC) of 999496828.

This Annual Report outlines the financial, organisational and strategic highlights for FEHRL. For more information, contact FEHRL's Finance Officer, Laurie Ferrier, at laurie.ferrier@fehrl.org.

FINANCIAL HIGHLIGHTS

► ANNUAL ACCOUNTS

I EXPENDITURES

	Actual 2011	Actual 2012
1 Umbrella project transfers	157,574.02	302,990.58
2 Accommodation and services	54,475.29	55,066.33
3 IT and office supplies	19,495.96	23,532.84
4 Legal and financial	3,263.88	6,038.05
5 Other bought-in services	2,413.13	24,836.40
6 Travel & meetings	102,601.05	91,776.44
7 Printing & distribution	4,897.02	23,609.80
8 Employment costs	505,933.27	521,998.39
9 Other project costs (Breakdown below)	101,394.06	60,102.55
10 Miscellaneous	1,338.10	890.00
11 Bank Charges / Interest -	8,755.13	8,322.78
12 Capital reserve fund		14,728.00
13 Total expenditures	962,140.91	1,133,892.16
14 Total expenditures without umbrella transfers (13-1)	804,566.89	830,901.58

II INCOME

15 Membership contributions	404,521.51	417,136.04
16 Projects:	512,877.19	702,851.44
17 Umbrella transfers	157,574.02	302,990.58
18 Staff FEHRL	205,786.98	232,610.09
19 Other (travel, etc...)	120,512.03	130,367.65
20 Overheads	29,004.16	36,883.12
21 Training	0.00	12,600.00
22 Bank Charges / Interests +	7,392.37	3,401.11
23 Total income	924,791.07	1,135,988.59
24 Total income without umbrella transfers (23-17)	767,217.05	832,998.01

III Balance (income - expenditure) (1)	-37,349.84	2,096.43
---	-------------------	-----------------

OTHER PROJECT COSTS BREAKDOWN (line 10)

Accommodation and services	462.2	122.57
IT and office supplies	9,963.69	5,976.14
Legal and financial	168.66	1,000.00
Other bought in services	-1,799.46	750.00
Miscellaneous	167.32	0.00
Travel experts, costs on projects	92,431.65	16,216.02
Regu projects		29,037.82
EC audit accrual		7,000.00
Total	101,394.06	60,102.55

► AUDITOR'S REPORT

FEHRL's 2012 accounts have been audited on 19-20th March 2013 and approved by Mr Jean-François Nobels, Réviseur d'entreprises from RSM

Interaudit (licence B00091) established at Lozenberg 22 b2, 1932 Zaventem, Belgium.

► OVERVIEW OF FINANCIAL SITUATION

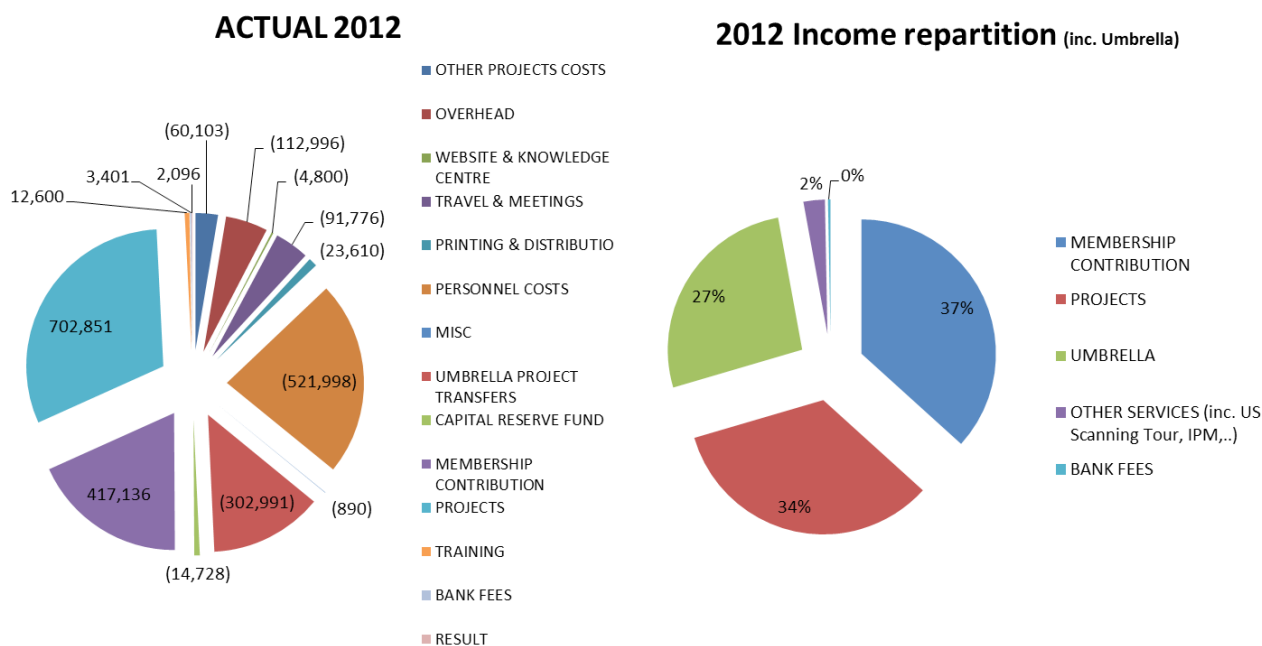

ORGANISATIONAL HIGHLIGHTS

► OPERATIONAL MANAGEMENT

The operation of FEHRL follows the Articles of Association published in the Annex to the Moniteur Belge, 15th June 2000. These specify the rights and responsibilities of members and describe the organisational arrangements of the Association.

FEHRL is governed by the FEHRL General Assembly (FGA), from whom a President and Vice-President are elected to serve for a three-year period. The FGA meets twice a year to define the strategic development of FEHRL and ensure the objectives are being vigorously pursued.

The President, Vice-President and other elected FGA members constitute a FEHRL Supervisory Board (FSB), which has the function of overseeing the activities of the Association.

The day-to-day business of FEHRL is carried out by the FEHRL Executive Committee (FEC), under a Chairman elected by the FGA. The FEC is responsible for implementing the FGA's decisions, ensuring that all possibilities for pursuing FEHRL objectives are identified and exploited, and that contacts with other appropriate organisations are encouraged and maintained.

The FGA, FSB and FEC are served for administrative and business development activities by a Secretary General based in Brussels, who is supported by Secretariat staff.

► LEADERSHIP TEAM

As of 31st December 2012, the FEHRL Leadership Team was composed of:

SUPERVISORY

- **President:** Joris AI, RWS DVS
- **Vice President:** Helen Riddervold, NPRA
- **Additional FSB members:** Peter Maurer, AIT; Claude Van Rooten, BRRC

EXECUTIVE

- **FEC Chairman:** Bojan Leben, ZAG
- **FEC members:** Bob Collis, TRL; Kjersti Dunham, NPRA; Lutz Pinkofsky, BAST; Andrzej Urbanik, IBDiM
- **FEHRL Secretary General:** Steve Phillips

► RESEARCH ACTIVITY

To support the Directors and staff, each FEHRL institute has a nominated Research Coordinator (RC), who assists the FEC in identifying projects for research cooperation, forming project consortia and creating liaisons with partners. They provide a flexible and effective link between FEHRL Institutes. Their terms of reference make them responsible for coordinating all research cooperation between FEHRL institutes.

The RCs are chaired by a Research Chair who, with the support of a Vice-Chair and Secretariat staff, organises regular RC meetings and manages the ongoing activities with the RC group.

- Design & Production Systems (DPS)
- Energy, Environment & Resources (EER)
- Mobility, Transport & Infrastructure (MTI) and
- Safety & Security (S&S)

The research coordination and cooperation work and projects carried out by the RCs falls within the four Research Areas of:

Research Area Leaders (RALs) are responsible for supervising the work and projects carried out within these Research Areas. RALs are appointed among the RCs or their deputies.

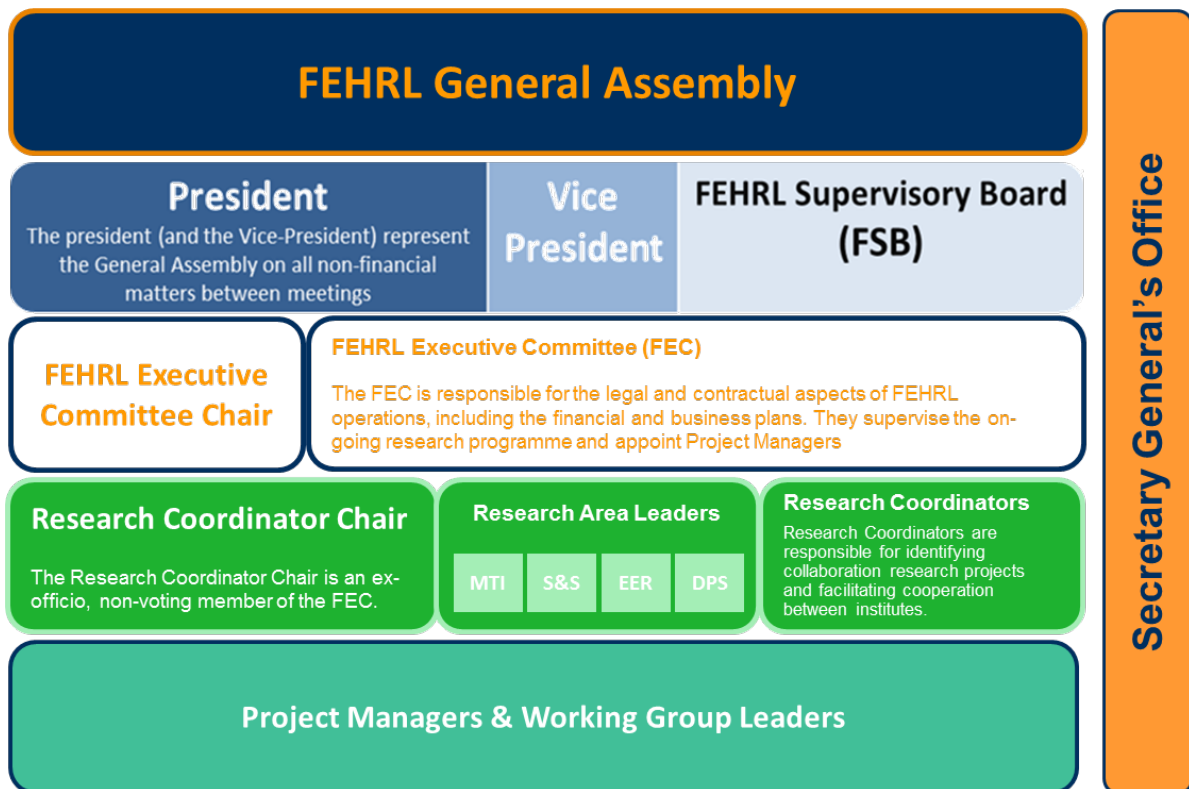

► **NEW MEMBERSHIP**

At the October 2012 FGA meeting, three new members joined FEHRL. Guy Scharfe, Prof Audrius Vaitkus and Gerald Waldron were appointed to the FGA

representing respectively, the Luxembourg Administration des Ponts et Chaussées (PCH), the Lithuanian Road Research Institute (RRI) and the Australian Road Research Board (ARRB).

FEHRL members' country of origin in 1992

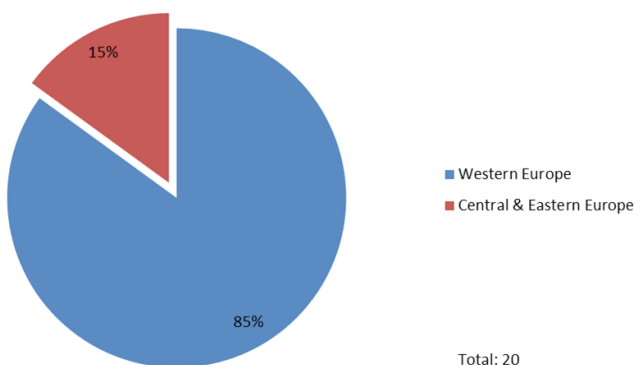

FEHRL members' country of origin in 2012

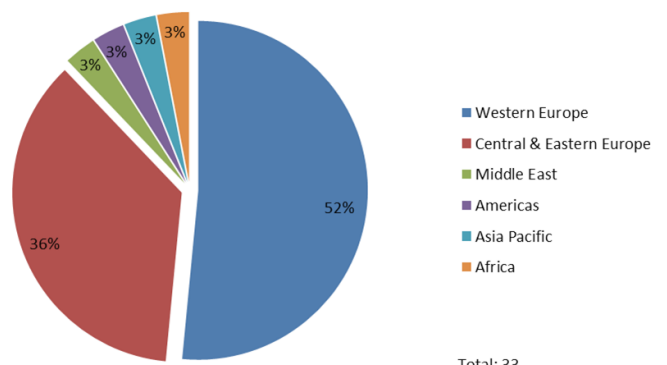

STRATEGIC HIGHLIGHTS

► PROMOTING TRANSPORT INFRASTRUCTURE

During the past year, FEHRL promoted transport infrastructure needs towards the European institutions. FEHRL is an active member of the European Road Transport Advisory Council (ERTRAC), European Construction Technology Platform (ECTP) and the European Council for Construction Research, Development and Innovation (ECCREDI) and contributed extensively to their work throughout 2012.

FEHRL also organised many key events, including a Joint European Technology Platform (ETP) task force workshop in September and a 'Road infrastructure for Horizon 2020' workshop for ERTRAC members in November. FEHRL maintained close links to other key EU stakeholders by attending EAPA, EARPA, EUPAVE and EUCAR meetings and organising a Forever Open Road (FOR) stakeholder dinner in December for ASECAP, CER, CLEPA, ENCORD, EUCAR, EUPAVE, EAPA, FIA. This close cooperation gave birth to a number of joint position papers, including a press release on Horizon 2020 Transport budget in December 2012.

The most important events that FEHRL attended, organised or sponsored in 2012 are summarised below.

► ENHANCING FEHRL'S COMMUNICATION

2012 was a fruitful year for communication. In November, FEHRL launched the first issue of a brand new FEHRL Infrastructure Research Magazine (FIRM), in addition to bi-monthly FEHRL newsletters, and published the latest edition of the US Scanning Tour report and FEHRL Institute report. Two innovative FOR videos were also produced in 2012, the first introducing the programme for TRB in January and the second launching FORx4 at TRA2012 in April.

In addition, FEHRL produced several project-related publications, including the DETRA final report and Research Infrastructure roadmap and flyers for the INCRIS, MIRAVEC, POTHOLE and TRIMM projects, as well as monthly newsletters for the TRA2012 Communications Working Group.

In parallel, articles about FEHRL were published in targeted publications, notably World Highways and European Voice. Regarding online presence and social media, FEHRL set up a Linked In, Twitter and Facebook presence in 2012 and started to organise regular webinars.

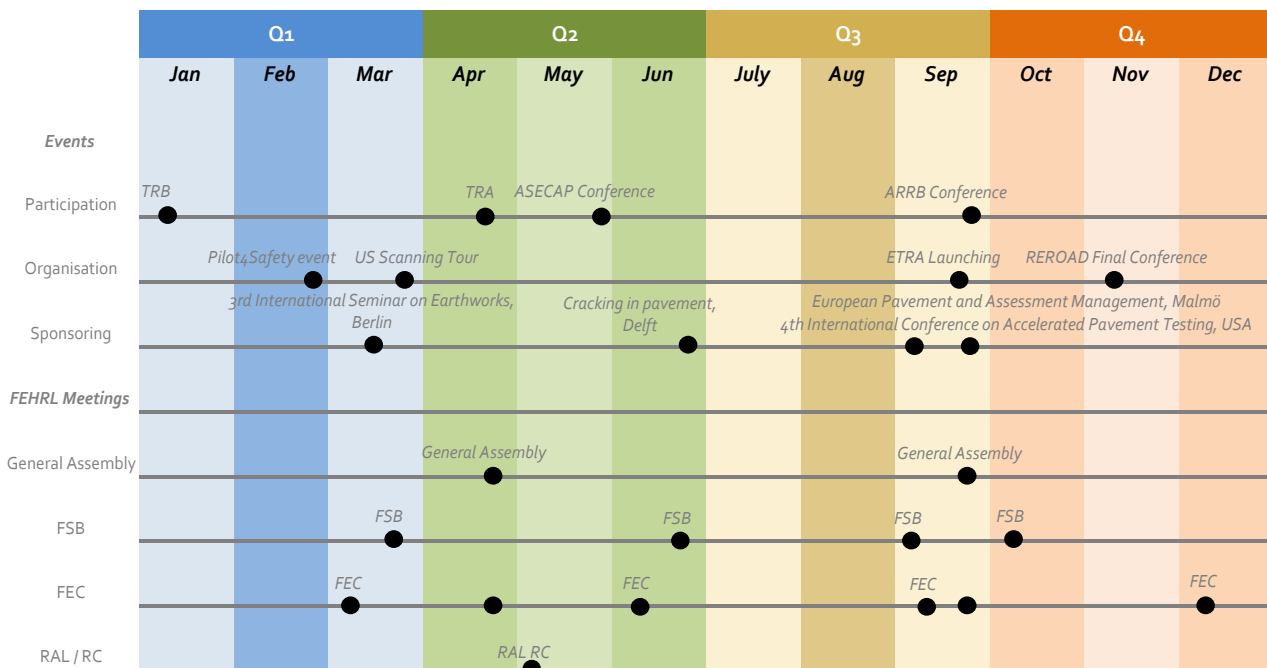

► FEHRL PROJECTS

FEHRL participated in the following projects in 2012, predominantly as the dissemination partner: DETRA, EUTRAIN, INCRIS, INFRAVATION, INROADS, LORRY, MIRAVEC, MIRIAM, OPTIMISM, PILOT4SAFETY, POTHOLE, RAIDER, SAFIER, SMARTRAIL, TRA2012 and TRIMM.

► FEHRL MEMBERS, ASSOCIATES AND GROUPS IN 2012

FEHRL Groups have been formed to improve knowledge sharing and increase access to research, thus supporting the national institutes in their role. The Groups are open to research organisations, contractors and road and transport authorities, and

provide FEHRL with national views on relevant issues, as well as serving as a tool to communicate FEHRL's views to the road and infrastructure community.

In the following table, we show the key contacts for FEHRL members, Associates and Groups in every country.

INSTITUTE ADDRESS	DIRECTOR (FGA MEMBER)	RESEARCH COORDINATOR
Australian Road Research Board (ARRB) Melbourne, Victoria (Head Office): 500 Burwood Hwy, Vermont South VIC 3133, Australia	Gerard Waldron phone: +61 (3) 9881 1511 e-mail: gerard.waldron@arrb.com.au	Richard Yeo phone: +61 (3) 9881 1503 e-mail: richardy@arrb.com.au
Austrian Institute of Technology (AIT) Donau-City-Straße 1 1200 Wien, Austria	Peter Maurer phone: + 43 (50) 550 6211 e-mail: peter.maurer@ait.ac.at	Manfred Haider phone: +43 (50) 550 6256 e-mail: manfred.haider@ait.ac.at
Institut für Strassenbau und Strassen- erhaltung der Technischen Universität Wien (ISTU) , Gusshausstraße 28/E230/3 1040 Wien, Austria	<i>FEHRL group member</i>	Johann Litzka phone: +43 (15) 880 1233 00 e-mail: jlitzka@istu.tuwien.ac.at
Forschungsgemeinschaft Strasse und Verkehr (FSV) Karlgasse 5, 1040 Wien, Austria	<i>FEHRL group member</i>	
Belgian Road Research Centre (BRRC) Boulevard de la Woluwe 42 1200 Bruxelles, Belgium	Claude Van Rooten phone: +32 2775 8230 e-mail: c.vanrooten@brrc.be	Ann Vanelstraete phone: +32 2766 0402 e-mail: a.vanelstraete@brrc.be
Central Institute for Road Technologies Na- tional and European Norm and Standards (CIRTNENS) , Bessarabia St. 114, 1517 Sofia, Bulgaria	Veselin Dimitrov phone: +359 2 945 03 50 e-mail: lazar_l@abv.bg or crbl@abv.bg	Dafna Pangarova phone: +359 2 945 07 54 e-mail: dafny1@abv.bg
Institut Građevinarstva Hrvatske (IGH) Janka Rakuše 1 PO Box 283, 10000 Zagreb, Croatia	Jure Radić phone: +385 (1) 61 25 410 e-mail: jure.radic@igh.hr	Darija Zivni phone: +385 (1) 61 25 397 e-mail: darija.zivni@igh.hr
Centrum dopravního výzkumu (CDV) Lisenska 33a 63600 Brno, Czech Republic	Karel Pospíšil phone: +420 (5) 48 423 716 e-mail: karel.pospisil@cdv.cz	Rudolf Cholava phone: +420 (5) 41 633 732 e-mail: rudolf.cholava@cdv.cz
Danish Road Directorate (DRD) Guldalderen 12, P.O. Box 235 2640 Hedehusene, Denmark	Gert Ahé phone: +45 7244 7107 e-mail: ga@vd.dk	Gert Ahé phone: +45 7244 7107 e-mail: ga@vd.dk
IFSTTAR 14-20 Boulevard Newton, Cité Descartes, 77 447 Champs sur Marne Cedex 2, France	Hélène Jacquot-Guimbal phone: +33 1 81 66 80 10 e-mail: helene.jacquot-guimbal@ifsttar.fr	Sylvie Proeschel phone: +33 1 81 66 86 22 e-mail: sylvie.proeschel@ifsttar.fr
Bundesanstalt für Straßenwesen (BAST) Brüderstrasse 53 51427 Bergisch Gladbach, Germany	Stefan Strick phone: +49 2204 43 700 e-mail: praesident@bast.de	Ursula Blume phone: +49 2204 43 122 e-mail: blumeu@bast.de
Central Public Works Laboratory - Kentriko Ergastirio Dimosion Ergon (KEDE) Piraeus Street 166, 11854 Athens, Greece	Nikolaos Malakatas phone: - e-mail: nmalakatas@gmail.com	
National Technical University of Athens (NTUA) 28 Oktovriou street 42 Athens 10682, Greece	<i>FEHRL group member</i>	Andreas Loizos phone: +30 210 772 12 79 e-mail: aloizos@central.ntua.gr
Közlekedéstudományi Intézet (KTI) Thán Károly u. 3-5 1119 Budapest, Hungary	Sandor Tombor phone: +36 (13) 71 5808 e-mail: tombor.sandor@kti.hu	Laszlo Gaspar phone: +36 (14) 64 4413 e-mail: gaspar@kti.hu

INSTITUTE ADDRESS	DIRECTOR (FGA MEMBER)	RESEARCH COORDINATOR
Icelandic Road Administration - Vegagerðin (ICERA) Borgartun 5-7, 105 Reykjavik, Iceland	Hreinn Haraldsson phone: +354 522 1000 e-mail: hreinn.haraldsson@vegagerdin.is	Thorir Ingason phone: +354 522 1022 e-mail: thorir.ingason@vegagerdin.is
National Roads Authority (NRA) St. Martin's House, Waterloo Road Dublin 4, Ireland	Albert Daly phone: +353 1665 8774 e-mail: adaly@nra.ie	
University College Dublin (UCD) National University of Ireland Belfield campus, Dublin 4, Ireland	<i>FEHRL group member</i>	Eugene O'Brien phone: +353 1716 3224 e-mail: eugene.obrien@ucd.ie
Trinity College Dublin (TCD) College Green Dublin 2, Ireland	<i>FEHRL group member</i>	Alan O'Connor phone: +353 1896 1822 e-mail: alan.oconnor@tcd.ie
NETIVEI ISRAEL - National Transport Infrastructure Company Ltd. , 3 Ariel Sharon St. P.O. Box 1021, Or Yehuda 6050001, Israel	Shay Baras phone: +972 (3) 73 55 401 e-mail: shayb@iroads.co.il	Shimon Nesichi phone +972 (3) 73 55 760 e-mail: shimonn@iroads.co.il
ANAS S.p.A. - Centro Sperimentale Stradale Via della Stazione di Cesano, 311 00064 Cesano di Roma (RM), Italy	Eleonora Cesolini phone: +39 064 446 37 44 e-mail: e.cesolini@stradeanas.it	
Università degli Studi di Firenze (UNIFI) Piazza di San Marco, 4 50121 Florence, Italy	<i>FEHRL group member</i>	Francesca la Torre phone: +39 055 479 66 05 e-mail: francesca.latorre@unifi.it
Ceļu Laboratorija - VAS "Latvijas Valsts ceļi", Road Laboratory - JSC Latvian State Roads , Rencenu Street 1A, 1073 Riga, Latvia	Vladimirs Akimovs phone: +371 724 80 66 e-mail: vladimirs@lvceli.lv	Janis Barbars phone: +371 29 21 46 08 e-mail: janisb@lvceli.lv
Road Research Institute (RRI) Linkmenu street 28 08217 Vilnius, Lithuania	Audrius Vaitkus phone: +370 (5) 275 35 20 e-mail: audrius.vaitkus@vgtu.lt	Tadas Andriejauskas phone: +370 (5) 251 23 54 e-mail: tadas.andriejauskas@vgtu.lt
Ministère du Développement durable et des infrastructures - Administration des Ponts et chaussées BP 17, 8005 Bertrange, Luxembourg	Guy Scharfe phone : +352 (310) 502 1 e-mail: guy.scharfe@pch.etat.lu	Guy Scharfe phone : +352 (310) 502 1 e-mail: guy.scharfe@pch.etat.lu
Rijkswaterstaat Dienst Verkeer en Scheepvaart (Center of Transport and Navigation) (RWS DVS) Ministry of Transport, Van der Burghweg 1, P.O. Box 5044, 2600 GA Delft, The Netherlands	Joris Al phone: +31 (10) 282 56 01 e-mail: joris.al@rws.nl	
TNO Built Environment and Geosciences , Van Mourik Broekmanweg 6 P.O. Box 49, 2600 AA Delft, The Netherlands	<i>FEHRL group member</i>	Jos F.M. Wessels phone: +31 (15) 276 32 05 e-mail: jos.wessels@tno.nl
Delft University of Technology (TU Delft) , P.O Box 5, 2600 AA Delft The Netherlands	<i>FEHRL group member</i>	
Statens vegvesen (NPRA) P.O. Box 8142 DEP 0033 Oslo, Norway	Marit Brandtsegg phone: +47 2207 3721 e-mail: marit.brandtsegg@vegvesen.no	
SINTEF Strindveien 4 7465 Trondheim, Norway	<i>FEHRL group member</i>	Carl Christian Thodesen phone: +47 7359 4617 e-mail: carl.thodesen@sintef.no
Norges teknisk-naturvitenskapelige universitet (NTNU) , Høgskoleringen 1 7491 Trondheim, Norway	<i>FEHRL group member</i>	Inge Hoff phone: +47 7359 47 31 e-mail: inge.hoff@ntnu.no

INSTITUTE ADDRESS	DIRECTOR (FGA MEMBER)	RESEARCH COORDINATOR
Road and Bridge Research Institute (IBDiM) Instytutowa 1 03-302 Warsaw, Poland	Leszek Rafalski phone: +48 (22) 814 50 25 e-mail: lrafalski@ibdim.edu.pl	Monika Kowalska-Sudyka phone: +48 (22) 390 02 51 e-mail: mkowalska@ibdim.edu.pl
Laboratório Nacional de Engenharia Civil (LNEC) Avenida do Brasil 101 1799 Lisbon codex , Portugal	Maria de Lurdes Antunes phone: +351 218 44 35 36 e-mail: mlantunes@lnec.pt	Ana Cristina Freire phone: +351 21 844 35 36 e-mail: acfreire@lnec.pt
CESTRIN - Centrul de Studii Tehnice Rutiere si Informatica / Center for Road Research Studies and Informatics, 401A Iuliu Maniu Bvd, Sector 6 Bucharest RO-061127, Romania	Lorand Catalin Stoenescu phone: +40 (0) 21 317 11 20 e-mail: lorand.stoenescu@cestrin.ro	Lorand Catalin Stoenescu phone: +40 (0) 21 317 11 20 e-mail: lorand.stoenescu@cestrin.ro
Institut za puteve (IP) Kumodraška 257 P.O. Box 4831 11000 Belgrade, Serbia	Ivan Tejic phone: +381 11 2466 133 e-mail: instput@highway.rs	Imre Pap phone: +381 11 2466 355 e-mail: papp@yubc.net
Vyskumny ustav dopravný, a.s. (VUD), Transport research Institute, Inc. Velky Diel 3323, 010 08 Zilina, Slovakia	Michal Trnka phone: +421 (41) 568 64 04 e-mail: trnka@vud.sk	Michal Trnka phone: +421 (41) 568 64 04 e-mail: trnka@vud.sk
University of Zilina Univerzitná 8215/1 010 26 Žilina, Slovakia	<i>FEHRL group member</i>	Jozef Komacka phone: +421 (41) 513 59 00 e-mail: jozef.komacka@fstav.uniza.sk
Zavod za gradbeništvo (ZAG) Dimičeva 12 1000 Ljubljana, Slovenia	Andraž Legat phone: +386 1 2804 217 e-mail: andraz.legat@zag.si	Aleš Žnidarič phone: +386 1 2804 207 e-mail: ales.znidaric@zag.si
Council for Scientific and Industrial Research (CSIR) Meiring Naudé Road Brummeria, Pretoria, South Africa 0002	Cornelius Ruiters phone: +27 12 841 3051 e-mail: cruiters@csir.co.za	Benoit Verhaeghe phone: +27 12 841 2206 e-mail: bverhaeg@csir.co.za
Centro de Estudios y Experimentación de Obras Públicas (CEDEX) Centro de Estudios del Transporte Autovía de Colmenar Viejo, km. 18,2 28760 El Goloso (Madrid), Spain	Mariano Navas Gutiérrez phone: +34 91 335 75 14/15 e-mail: mariano.navas@cedex.es	Enrique Sanjuán González phone: +34 91 335 78 31 e-mail: esanjuan@cedex.es
Swedish National Road and Transport Research Institute (VTI), Olaus Magnus väg 35 581 95 Linköping, Sweden	Jonas Bjelfvenstam phone: +46 (13) 20 40 00 e-mail: jonas.bjelfvenstam@vti.se	Anita Ihs phone: +46 (13) 20 40 31 e-mail: anita.ihs@vti.se
École Polytechnique Fédérale De Lausanne (LAVOC-EPFL) Laboratoire des Voies de Circulation Station 18, 1015 Lausanne, Switzerland	André-Gilles Dumont phone: +41 21 693 23 45 e-mail: andre-gilles.dumont@epfl.ch	Nicolas Bueche phone: +41 21 693 23 03 e-mail: nicolas.bueche@epfl.ch
DerzhdorNDI - Shulgin State Road Research Institute Prospect Peremohy 57, Kyiv 03113, Ukraine	Vasyl Nagaychuk phone : +380 44 201 08 53 e-mail: nvm@dorndi.org.ua	Ekateryna Krayushkina phone : +380 44 201 08 50 e-mail : ekrayushkina@yandex.ru
Transport Research Laboratory (TRL) Crowthorne House, Nine Mile Ride , Wokingham Berkshire. RG40 3GA, United Kingdom	Bob Collis phone: +44 1344 770474 e-mail : bcollis@trl.co.uk	Helen Viner phone: + 44 1344 770387 e-mail: hviner@trl.co.uk
Turner-Fairbank Highway Research Center - Federal Highway Administration (FHWA) 6300 Georgetown Pike McLean, VA 22101, USA	Michael F. Trentacoste phone: +1 (202) 493 39 99 e-mail: michael.trentacoste@dot.gov	Debra S. Elston phone: +1 (202) 493 31 81 e-mail: debra.elston@fhwa.dot.gov

FEHRL

Boulevard de la Woluwe 42 /B3
1200 Brussels, Belgium
www.fehrl.org - info@fehrl.org

